

**CENTRAL POWER RESEARCH INSTITUTE**  
(Member of STL)



**CPRI**

**TEST REPORT**

<b>Test Report Number</b>	SC13345B	<b>Dated:</b> 24 <sup>th</sup> June, 2013
<b>Name &amp; Address of the Customer</b>	M/s. S S Engineering, #244/8, 1 <sup>st</sup> Main Road, Mangala Nagar, Porur, Chennai – 600 116.	
<b>Name &amp; Address of the Manufacturer</b>	M/s. S S Engineering, No. 50, 7 <sup>th</sup> Street, Mangala Nagar, Porur, Chennai – 600 116.	
<b>Particulars of sample tested</b>	Cleats	
<b>Condition of the sample on Receipt</b>	New	
<b>Type</b>	Refer sheet 2 of 4	
<b>Designation</b>	---	
<b>Serial Number</b>	---	
<b>Number of samples tested</b>	Nine	
<b>Date (s) of test (s)</b>	18 <sup>th</sup> June, 2013	
<b>CPRI sample code no(s).</b>	SC13S1218 to SC13S1226	
<b>Particulars of tests conducted</b>	Short-time current	
<b>Test in accordance with</b>	Customer's instruction	
<b>Standard / specification</b>	Not applicable	
<b>Sampling plan</b>	40 kA rms for 1.0 s	
<b>Customer's requirement</b>	---	
<b>Deviations if any</b>	---	
<b>Name of the witnessing persons</b>		
<b>Customer's representative</b>	Mr. G. Ezhilarasan, Project Engineer	
<b>Other than customer's representatives</b>	None	
<b>Test subcontracted with address of the laboratory</b>	None	
<b>Documents constituting this report (in words)</b>		
<b>Number of sheets</b>	Four	
<b>Number of oscillograms</b>	One	
<b>Number of graphs</b>	Nii	
<b>Number of photos</b>	Two	
<b>Number of test circuit diagrams</b>	One	
<b>Number of drawings</b>	Two	

  
(G. Venkataramanaiah)  
**Test Engineer**

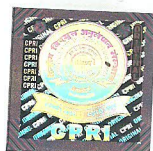

  
(Swaraj Kumar Das)  
**Joint Director**

Sheet 1 of 4

**CENTRAL POWER RESEARCH INSTITUTE**  
(Member of STL)



**CPRI**

Test Report Number: SC13345B

Dated: 24<sup>th</sup> June, 2013

**Description of sample tested (ratings as assigned by the manufacturer)**

Test sample

Cleats

Type

Sl. No.	Description	Drawing number	Sample number
1	Two bolt cleat suitable for (98-104) mm diameter	SCC-132-027-SSE REV.1	SC13S1218, SC13S1219, SC13S1220, SC13S1221, SC13S1222, SC13S1223, SC13S1224, SC13S1225 & SC13S1226

Rated short-time withstand current

40 kA rms for 1.0 s

**Documents attached to this report**

Oscillogram number(s)

SC13345B.S001

Photograph number(s)

SC13345B.PB1 & SC13345B.PA1

Test circuit diagram number(s)

CRTL/SC/STC-03A

Drawing number (s)

SCC-132-027-SSK-SK01 REV.1 & SCC-132-027-SSE REV.1

  
Test Engineer

Sheet 2 of 4

